

Irish Wolfhound Association of New England

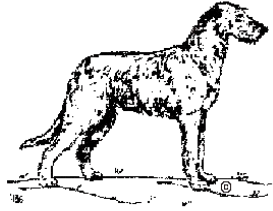

IWANE

Founded 1934

Fast CAT Test AKC All-Breed & Mixed Breed

2 Fast CAT Tests

Sunday, November 13, 2022 - - Fast CAT 2022192610/2022192611

Entries **OPEN** September 16, 2022, at 8:00am
Entries **CLOSE** on November 2, 2022, at 6:00pm
Day of entries accepted as space allows
Each Test Limited to 80 entries
A waitlist will be established

Entries received after the closing date will be charged DOE pricing.

This will be a **CONCURRENT** event.
Continuous Loop/Bag Lure/Course fully fenced

Location:

6 Gaia Lane, Gorham, Maine 04038

Online Entries available on
Opening Date – September 16, 2022, at 8:00am!
<https://form.jotform.com/222445323446149>

Officers of the Irish Wolfhound Association of New England

President: Colleen Brown
Vice President: Andrea Dormady
Treasurer: Janel Milner
Secretary: Joni Light
40 Lake Woods Lane, Ashford, CT 06278
Jonilight1215@gmail.com

Board of Directors

Karen Eberl Lee Loebelenz Beth Wimsatt

Test Committee:

Joni Light, Bill Wimsatt, Andrea Dormady, Sybil Owens

Test Chair:

Beth Wimsatt, 18 Huckleberry Lane, Kennebunk, ME 04043
720.318.4917

Test Secretary:

Joni Light (address and email above)
774.810.1330

Lure Operator:

Bill Wimsatt, 18 Huckleberry Lane, Kennebunk, ME 04043
720.318.5550

Photographer:

Renee Deal, Groove Star Studio
www.groovestudio.com



LICENSED BY THE AMERICAN KENNEL CLUB

Permission has been granted by The American Kennel Club for the holding of this event under American Kennel Club Rules and regulations.

Entry Fee:

\$25.00 per entry, per dog, per test. Closing date is *November 2, 2022, 6:00pm EST*
(Includes \$3.50 AKC recording fee)

Incomplete, unsigned, or conditional entries will not be accepted.

Late Entries: Entries received after 6:00pm EST on November 2, 2022, will be charged a Day of Entry (DOE) fee of \$30.00 per entry, per dog, per test.

DOE as space allows with secretary permission.

After closing, refunds are only given for bitches in season and dogs determined unfit to compete at inspection at the event. There are no refunds for absent dogs.

PayPal is our preferred payment. However, for those who do not have a PayPal account please mail entries with check payable to Irish Wolfhound Association of New England (IWANE)

c/o Joni Light
40 Lake Woods Lane
Ashford, CT 06278

PayPal (Preferred)

<https://paypal.me/IWANEOfficer>

Online Registration Form:

<https://form.jotform.com/222445323446149>

These will be **CONCURRENT** Tests using a **BLOCK SCHEDULE NO RUN ORDER** will be mailed out. A time block will be assigned. An email explaining the process will be sent out prior to the event.

Fast CAT events are open to all dogs at least 12 months of age that are registered with the AKC, dogs granted a Purebred Alternative Listing (PAL) number, dogs with AKC Limited or Conditional Registration, or dogs enrolled in the AKC Canine Partners program on the day of the event. Dogs with breed disqualifications and monorchid/cryptorchid dogs are eligible to participate.

Dogs may only run once per test. All entries must be accompanied with a check to be valid. A returned check is not a valid entry.

Hours:

Grounds will be available one hour prior to event hours.

Event hours are from 9:00am until all runs are completed.

It is the responsibility of each entrant to be ready with catcher and releaser when their dog is called to the line.

Awards:

IWANE will offer a flat light blue ribbon for a passing qualifying run.

IWANE will also offer Rosettes for new titles – *please alert the Secretary if you expect to complete a title at this event.*

Roll Call:

Events will run concurrently with rolling check-in and inspection.

Plan to arrive at least 30 minutes prior to your scheduled block.

This is a “show & go” event, we ask that you depart the site when you have completed all your runs unless you are available to assist other entrants.

Every dog must pass through inspection before each run. Dogs who have not been inspected for each run will not be run. If you do not check in within one hour prior to the end of the test closing, we will assume you are absent.

No refunds for absent dogs. At inspection, all dogs will be examined for fitness to run. Bitches known to be in season are not to be brought to the test. Please contact the Test Secretary if your bitch comes in season prior to the event. At inspection, bitches in season, lame and unfit dogs will be excused with entry refunded.

Early acceptance of dogs for members of the field committee may begin one-half hour prior to published test hours.

Area Accommodations:

Pine Crest Inn – 91 South Street (Route 114), Gorham, Maine 04038

Microtel Inn & Suites by Wyndham, 965 Roosevelt Trail, Windham, Maine 04062

A pet deposit may be required. Please check with hotel for pet policies and restrictions.

You are required to clean up after your dog at all these motels. All dogs must be on a lead. Do not leave dogs unattended inside motel rooms. Please crate your dogs while in motel rooms.

The future for using these motels for all dog sports is in your hands. Your corporation will ensure the future availability of the area motels. IWANE does not guarantee availability at these motels.

Area Veterinarian

Animal Hospital of South Gorham

47 County Road

Gorham, Maine 04038

207.839.8158

What is Fast CAT?

1. Fast CAT is a timed straight 100-yard dash for dogs.
2. Dogs are held at the start line and the coursing lure is activated prompting the dog to follow chasing it to the finish line and into a catch pen. The course is not completely fenced, and dogs are run individually.
3. Dogs are timed when they complete the 100-yard dash. The time is converted to Miles Per Hour (MPH). MPH is calculated by:
204.545 divided by the run time (204.545/X=MPH)
4. Based on the dog's size at the withers a handicap is applied, and points are earned:
 - 18" or greater = Handicap is 1.0
 - 12" up to less than 18" = Handicap is 1.5
 - Under 12" = Handicap is 2.0
5. **Formula: MPH X Handicap = Points**
6. Titles are earned at specific point levels
BCAT = 150 points, DCAT = 500 points, FCAT = 1,000 points
FCAT # = Each additional 500 points

*******According to AKC Rules:** Handlers are not permitted to run with a dog during an official run but must remain either at the start or finish area of the course. Handlers are not to allow dogs to be enticed through the course with anything other than the lure during the official run. NO mechanical devices including whistles, horns, bull horns, etc. or food or toys including the waving of objects to lure the dog to the finish line. You MAY CHEER and use the dog's name only.

Test Site Directions:

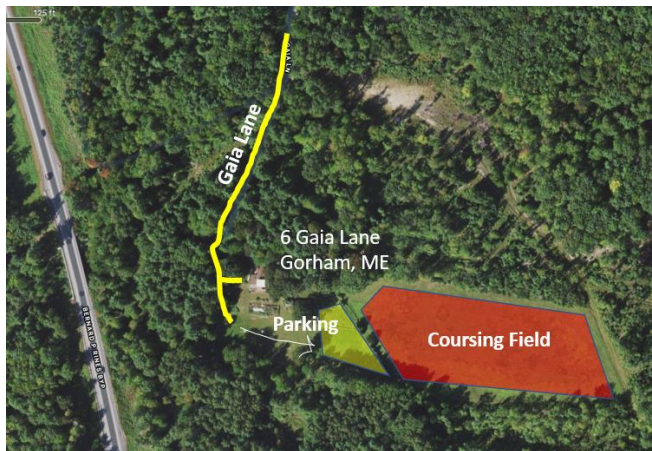

6 Gaia Lane, Gorham ME.

Put Weeks Road, Gorham ME or Gorham Middle school into GPS. Gaia Lane is at the very end of Weeks. Once on Weeks Rd keep going onto the dirt road. There is a private home on the left. Keep driving onto field behind the home for parking.

Please bring water and snacks for you and your dogs. There is no food available on-site. There will be portable toilet for humans, and a small pool for dogs to cool off on-site. This is private property. Please use proper trash receptacles or take it home with you.

Test Information

- All entries must be 12 months of age or older on the day of the test.
- Each dog requires an individual entry form for each event in which it is entered.
- **ALL DOGS RUN AT OWNERS' SOLE RISK**
- Dogs should be warmed up before and cooled down after running.
- The show grounds may not be completely fenced. *The Fast CAT course is completely fenced.*
- An electric and electronic timing system will be used.
- Dogs must be on lead or crated unless running.
- A \$5.00 fine will be assessed for any loose dog on the field not competing, or an exhibitor caught not picking up after their dog.
- You are responsible for controlling your dog(s) and children.
- On site bathroom facilities are available.
- The Hunt Master is responsible for field safety and therefore he/she is in complete charge of all dogs and handlers on the field. The Hunt Master has the authority to stop the lure in any potentially dangerous situation and signal the handler to retrieve the dog on the course.
- Bitches in season and lame dogs (determined unfit at inspection) will be excused and their entry fees will be refunded. **NO REFUNDS FOR ABSENT DOGS.**
- All AKC rules regarding sportsmanship and conduct apply.
- Persons exhibiting conduct detrimental to the AKC/sponsoring Club(s)/dog(s) or person(s) will be asked to leave the event site by the Field Committee, may be disciplined by the AKC, and entry fees **will not be refunded.**
- **No entry fees will be refunded if:** the event cannot be started or completed by reason of riots, civil disturbances, fire, extreme and/or dangerous weather conditions, an act of God, public emergency, act of a public enemy, strikes or any other cause beyond the control of the Club.
- Irish Wolfhound Association of New England, its agents, members, representatives, volunteers, etc., assume no liability or responsibility for any loss, damage or injury sustained by exhibitors, handlers, or to any of their dogs or property and further assumes no responsibility for injury to children or spectators before, during, or after this event.
- **This is a rain-or-shine outdoor event.** Please plan accordingly. Please bring your own shade and chairs.
- After closing, entries may only be changed if they were recorded incorrectly.
- **There are no refunds for absent dogs.** Refunds are only given to bitches in season and dogs determined unfit to compete at inspection at the test.



AMERICAN KENNEL CLUB FAST CAT ENTRY FORM
ENTRIES RECEIVED EARLY/ INCOMPLETE WILL NOT BE ACCEPTED.

Please select one or more trials to enter
Entry fee is \$25 per dog, per event

Sunday, November 13, 2022 { } Run #1 { } Run #2

Entry Fees: 1/\$25 2/\$50 3/\$75 4/\$100
(Day of Entry after the closing date, \$30 per dog, per trial)

Important: FILL OUT ALL BOXES!		Entry Fee:	\$
Club: Irish Wolfhound Association of New England		Date:	13-Nov-22
Location: Gorham, Maine	Event type: Fast CAT	Dog Height at withers	
Class: Fast CAT <input type="checkbox"/>		Check One <input type="checkbox"/>	Under 12"
		<input type="checkbox"/>	12" - 18"
		<input type="checkbox"/>	18" & above
Breed:	Sex:	Date of Birth:	
Full Name of Dog:		Call Name:	
AKC <input type="checkbox"/> PAL/ILP <input type="checkbox"/> Canine Partner <input type="checkbox"/>	AKC Registration No.:		

Please Print Clearly

Actual Owner(s):		
Owner's Address:		
City:	State:	Zip:

Is this your first time entering a Fast CAT: Circle one Yes No

Please indicate if you anticipate a Fast CAT title:

Circle one: BCAT DCAT FCAT

Please make payment via IWANE PayPal:

<https://paypal.me/IWANEOfficer>

<p><small>AKC Rules, Regulations, Policies and Guidelines are available on the American Kennel Club website: www.akc.org</small></p> <p>AGREEMENT</p> <p>I CERTIFY that I am the actual owner of this dog, or that I am the duly authorized agent of the actual owner whose name I have entered above. In consideration of the acceptance of this entry, I (we) agree to abide by the rules and regulations of The American Kennel Club in effect at the time of this trial, and by any additional rules and regulations appearing in the premium list for this trial, and entry form. I (we) certify and represent that the dog entered is not a hazard to persons or other dogs. The entry is submitted for acceptance on the foregoing representation and Agreement. I (we) agree that the club holding this event has the right to refuse this entry for cause which the club shall deem sufficient. In consideration of the acceptance of this entry and of the holding of this event and of the opportunity to have the dog judged and to win prize money, ribbons, or trophies, I (we) agree to hold the AKC, the event giving club, their members, directors, governors, officers, agents, superintendents or event secretary and the owner or lessor of the premises and any provider of services that are necessary to hold this event and any employees or volunteers of the aforementioned parties, and any AKC approved judge, judging at this event, harmless from any claim for loss or injury which may be alleged to have been caused directly or indirectly to any person or thing by the act of this dog while in or about the event premises or grounds or near any entrance thereto, and I (we) personally assume all responsibility and liability for any such claim; and I (we) further agree to hold the aforementioned parties harmless from any claim for loss, injury or damage to this dog. Additionally, I (we) hereby assume the sole responsibility for and agree to indemnify, defend and save the aforementioned parties harmless from any and all loss and expense (including legal fees) by reason of the liability imposed by law upon any of the aforementioned parties for damage because of bodily injuries, including death at any time resulting therefrom, sustained by any person or persons, including myself (ourselves) or on account of damage to property, arising out of or in consequence of my (our) participation in this event, however such, injuries death or property damage may be caused, and whether or not the same may have been caused or may be alleged to have been caused by the negligence of the aforementioned parties or any of their employees, agents, or any other persons. I (WE) AGREE THAT ANY CAUSE OF ACTION, CONTROVERSY OR CLAIM ARISING OUT OF OR RELATED TO THE ENTRY, EXHIBITION OR ATTENDANCE AT THE EVENT BETWEEN THE AKC AND MYSELF (OURSELVES) OR AS TO THE CONSTRUCTION, INTERPRETATION AND EFFECT OF THIS AGREEMENT SHALL BE SETTLED BY ARBITRATION PURSUANT TO THE APPLICABLE RULES OF THE AMERICAN ARBITRATION ASSOCIATION. HOWEVER, PRIOR TO ARBITRATION ALL APPLICABLE AKC BYLAWS, RULES, REGULATIONS AND PROCEDURES MUST FIRST BE FOLLOWED AS SET FORTH IN THE AKC CHARTER AND BYLAWS, RULES REGULATIONS, PUBLISHED POLICIES AND GUIDELINES.</p> <p>Signature of Owner or Agent duly authorized to make the entry:</p> <p>E-Mail Address:</p> <p>Telephone:</p> <p><input type="checkbox"/> Please separate my dogs because I have multiple dogs entered.</p> <p>By signing above, I acknowledge that IWANE is not a liable party, including Covid related issues.</p>
